Документ подписан простой электронной подписью
Информация о владельце:
ФИО: Цыбиков Бэликто Батоевич
Должность: Ректор
Дата подписания: 24.02.2026 13:43:17
Уникальный программный ключ:
056af948c3e48cc6f3c571e429957a8ae7b757ae8

6)

6)

6)

6)

16.

-K Z -g6) [hHc lg Dy H l D
D e Z - k k -6) n bH dI ZD p b y f y k Z H l D
O b f b -q _ k-6) d b Hc l Dk h k l Z \ f y k Z H l D
K h - a j _-6) \ Z Hg lb D_ f y k Z H l D
O Z j Z d l _ j b k l -b d Z6) hH kl gD h \ g u o l d Z g _ c
Ø(bn f[bi jq h_ ^k md db lc u k -h k l-6Z \ H l D I b s _ \ Z y p _
l j b g p b i u f b -d j h-6) [b H-h le Dh] b q _ k d h] h b
H k g h \ g u _ - f _ -l6) h ^ Hu l D h i j _ ^ _ e _ g b y
< b -^ u -6) i h Hj lq Db f y k Z H l D
l j b g p b i u l -< DK V -il jD b-K5) D nKl ZD eK v k b n b d Z p b
E b f n Z l b q _ k d b _ m a e u i h- ^ \-6_) j]H ZI _D
F _ l h ^ u i h ^ l \ _-j ` ^-6) Z x Hs lb D_ \ b ^ h \ m x
< K W - i j -b6) kH bl [D b j k d h c y a \ _ H l D
_< eK eW-_ a i_-6j) b H [l jDHm lp D
< K W - i -j6) b H l l mD [_ j d m e _ a _ H l D
< b ^ u d h g k _ j \ b j h \ Z g- b y-6) f yH kl Ø b f
K h \ j _ f _ g g u _ g h \ u -_ -6) f _H ll hD ^ u d h
D e i Zh k k lb _n j bf db Zq p_ bk yd h ff m y k - Zk h-6k) l hH yl gD b x b
K i h k h [u i h e m q -_ g -6b) y H b lD e h ^ Z \ f y
Q l h \ d e x q Z _ l \ k _ [y o b f b q _ - k d
-6)
l bH qj _] kZ dg hh _e _ ib e Z [h -j Z l-6h j gH hl _D b k k e _ ^ h
K Z g b l Z - j g -Z6) y H hl lD _ g d Z d h g k _ j \ h \
l h k h e f - y k -Ø6) H lH Di j _ ^ _ e _ g b _ b k
K i h k h [u -i h k-6h) e Ø l Df y k Z b f y k h i j h
< b ^ u lk hh \i j hb \ h h^ lb [l h_ -j ed vh igijquh _d[g u^k -d hh de-6m ag fb g D
O j Z g _ -g b -6) bH l D< K W k h e h g b g u H
H j] Z g h e _ i l b -q d _h k i dq h _ _g u b k kb e-a _^ ^-_6) he \ bØ cg l D g _
E Z [h j Z l h j -g d uh _i q _i h g du Ø a Z b -a _^ e_-6) be bH kc lh Deg h Z g b
K u j v _ b f Z l _ -j b Z-6) e u H l ^D e y i j h b a \
L _ o g h e h] b y - d ih j i hq b_ ag \u -h o^ -k6) dl \h Ø e l[DØ\ kZ j _ g u
L _ o g h e h] b y u j o h b da -h \ eh [^6) Zk kl H\ lZ D i H e D m d h
L _ o g h e h] b y -6) i j H lb Da \ h ^ k l \ Z d h i q _ g
Q l h l Z d h _ e b \ _- j g -6u) _ H d lD e [Z k u b
< b ^ u k h i j h \ h ^ b l _ e v- g u -6o) H ^ lh Dd m f _ g l
54. H j] Z g h e _ i l b q _ k d h _ - b -6k) k eH _l ^D h \ Z g b _ d h e
E Z [h j Z l h j g u _ i h d Z a - Z l _6) e bH l dD h e [Z k
H k g h \ g u _ i h d Z a Z l _ e b l _ o g h o -b f b-
6)
K Z g b l Z j g Z - y -6) h p H_ lg Dd Z d h e [Z k g u o b
l h j h d b- e6) .h e H[lZ Dk g u o b a ^ _ e b c H
l _ j _ q _ g v \ h i j h k h \ ^ e y d h e e h d \ b m f h \
-k d_ hf e_ ek hl jd \ b m f ‹
A g Z q _ g b _ i j _ ^ m [h c g h] h b i h k e _ m
l j _ ^ m [bh yc g u` b \ hj l_ g` ub of bk h ^\ _ jl `_ Zj bg g Z j g u
; h e _ a g b b k h k l h y g b y i j b d h l h j
K i h k h [u -l kj Z g bk l Ø j lg bu j_ h \ fd _b j h bi j b\ y_ ll b_ yj b
l j _ ^ i j b y l b y i h i _ j _ j Z [h l d _ ` b \ h l
H j]` Zb g hb la g Z up ob y m [h y
H k g h \ u l _ o g h e h] b b i _ j _ j Z [h l d b k
H j] Z g b a Z p b y i h k e _ m [h c g h c \ _ l k Z g
A g Z q _ g b _ i j _ ^ m [h c g h] h b i h k e _ m
K h i j h \ h ^ b l _ e v g Z y ^ h d m f _ g l Z p b y
< _ l _ yj kb Zg Z j g h _ d e _ c f _ g b _ f
A Z s b l g u _ h j] Z g u b k b k l _ f u h j]
L h i h] j Z n b y b d j Z l d Z y o Z j Z d l _ j b
F _ l h ^ b d Z i h k e _ j hm][Zh l c hg] hh c k wd dh kl iZ _ j l b
F _ l h ^ b d Z i h k e _ m [h c g h c w d k i _ j l b
H k h [_ g g h k l b i h k e _ m [h c g h c \ _ l k Z H
k h [_ g g h k l b i h k e _ m [h c g h c \ _ l k Z
H k h [\ _ _g l gk hZ kg l wb d k i i h_ kj el b am u[h cl gm hr c b h j]
H l [h j i j h [b h n h j f e _ g b _ k h i j h \
- k< Z_ gl b_ lj Zb jg gZ Zj yg h h p _ g d Z l m r b h j] Z g
F h j n h e h] b q _ k d b c b o b f b q _ k d b c
N Z a u k h a j _ \ Z g b y f y k Z
D e Z k k b n b d Z p b y f y k Z i h \ b ^ m
L h \ Z j h \ _ ^ _ g b _ b j Z a ^ _ e d Z f y k Z
l h j h d b f y k Z

< K W f y k Z i j b b a f _ g _ g b y o b f _
H j] Zhgihj e_ _^ i_ leb_qg_bkyd b \cb ^ fh_\ lhhc^ i j b g Z ^ e
- o b N bb qa _b kd dh b _ f _ l h ^ u h i j _ ^ _ e _ g b _ f
H l [h j i j h [b h j] Z g h e _ i l b q _ k d b _
O b f b q _ k d b c f by k Zf b d j h k d h i b q _ k d b c
H i j _ ^ _ e _ g b _ k \ _ ` _ k l b f y k Z d j h e
I j b _ f d Z b i j _ ^ m [h c g h _ k h ^ _ j ` Z g
I _ j \ b q g Z y i _ j _ j Z [h l d Z i l b p u
H k h [_ g g h k l b f y k Z k _ e v k d h o h a y c
H j] Z g h e _ i l b q _ k d b _ i h d Z a Z l _ e b f
F _ l h ^ hZ if jf _h ^g _b ey _ g b y Z f f b Z d Z b k
H i j _ ^ _ e _ g b _ d h e b q _ k l \ Z E @ D
B k k e _ ^ h \ Z g b _ i j h ^ m d l h \ m [h y `
D e Z k k b n b d Z p b y i j h ^ m d l h \ m [h y
H k g h \ u l _ o g h e h] b b i _ j _ j Z [h l d bH
k g h \ u l _ o g h e h] b b i _ j _ j Z [h l d b
42. H k g h \ u l _ o g h e h] b b i _ j _ j Z [h l d b b
H k g h \ u l _ o g h e h] b b i _ j _ j Z [h l d b
H k g h \ u l _ o - gf h_ eo hh]\ bh b] h i _k ju _j jv Zy [h l d b
H l [h j i j h [i b s _ \ u o ` b \ h l g u o `
F _ l jhl ^Z u ` hb ij jZ _ ^ _ e _ g b _ k h
H i j _ ^ _ e _ g b _ ^ h [j h d Z q _ k l \ _ g g h k l
H i j _ ^ _ e _ g b _ \ b ^ h \ h c i jb g Z ^ e _ ` g
F _ l h ^ h i j _ ^ _ e _ g b y d b k e h l g h] h
F _ l h ^ h i j _ ^ _ e _ g b y i _ j _ d b k g h] h

- k d _ hf e_ ek hl jd \ b m f ‹
H j] Z g h e _ [i lh be qv _g ku do h _` b b\ hk lk ge u_ o^ h \ Z g b _
E Z [h j Z l h j g u _ f _ l h ^ u b k k e _ ^ h \ Z g b
K i h k h [u] h h^ [g_ha] \hj _ `f yb k Z g b y m k e h \ g h
H j] Z g h e _ i l b q _ k d b _ i h d Z a Z l _ e b f y
h g b \ d e x q Z x l
k; hh ke l_ ha yg gb b y b i j b d h l h j u o ` b \ h l g u o
A g Z q _ g b _ - k[ZZ gd bb lk Zk je g_ h^ ch \ Z gd bk yi _ j ^l eb ya u \
Q l h l Z d h _ i b s _ \ Z y l h d k b d h b g n _ d
Q l h l Z d h _ i b se _ \c h c l h d k b d h a o Z
K e m q Z b i j b d h l h j u o i j h \ h ^ b l k y
H l [h j i j h [b h n h j f e _ g b _ k h i j h \
K o _ f Z [Z d b k k e _ ^ h \ Z g b y
K _ j h e h] b q _ k d Z y l b i b a Z p b y [Z d l _
; b h o b f b q _ k d Z y l b i b a Z p b y [Z d l _ j
14. l j b \ _ ^ b l _ k b l m Z p b b i j b d h l h j u o \ h
[Z d b k k e _ ^ h \ Z g b y
- < _ l _ j b g Z j g h

- k<Z_gl b_ lj Zb jg gZ Zj yg h- jw Zd kk lib_ l j_ l eb va gZ u o f y dk hg gu ko _ j b
b g ^ b \ b ^ m Z e v g u c j Z p b h g i b l Z g b y
- k<Z_gl b_ lj Zb jg gZ Zj yg h w d k i _ j l b a Z f y k g u o d
- k<Z_gl b_ lj Zb jg gZ Zj yg h gwu do k i y_ bj lp b a bZ i i l bb sp ___\ i uj oh ^
- k<Z_gl b_ lj Zb jg gZ Zj yg h w d k i _ j l b a Z i b s _ \ u o
] h k m ^ Z j k l \ _ g -g kh Zc g be l ZZ [j hg jh Zc l h jw bd bk i _\ j_ l l b_ aj ub g Zj
l _ j _ q _ g v \ h i j h k h \ ^ e y m k l g h] h h i j h k
< Z j b Z g l ‹
O Z j Z d l _ j b k l b d Z m [h c g u o ` b \ h l g u o
> b n n _ j _ g p b Z e v g Z y ^ b Z] g h k l b d Z l j b
< -_ kl Z_ gj b_ gb Zl Zj gj gh Z y h p _ g d Z i ll bm pr u_ d b ^ j m
> b n n _ j _ g p b Z e v g Z y ^ b Z] g h k l b d Z q m f
K m s g h k l v i j h p _ k k Z] g b _ g b y f y k Z
^ h [j h d Z q _ k l \ _ g g h k l b f y k Z

< Z j b Z g l ‹
G Z] m e b _ be ^_ u g b h_ l d mh ij fb Zl Z gk gd hh kl lZ b b ` b i
l h k e _ m [h c g u _ b a f _ g _ g b y \ f y k _
H o jZ g Z l j m ^ Z b l _ o g b d Z [_ a h i Z k g
Z g l j h i h a h g h a g u o a Z [h e _ \ Z g b c
< K W l imj rb bg h h\ hj]h Z[gj Zh a h \` Zb g\ b ly go u o b [h e
-M] kh e^ hg \h g_ h f y k h b k i h k h [u _] h h [_ a \

< Z j b Z g l ‹
K i h k h [u l j Z g k i h j l b j h \ d b m [h c g u o
N Z d l h j u \ e b y x s b _ g `Z b \ kh hl ag ju -_ ok\ ZZ gg lb s
b] b] b _ g b q _ k d h _ a g Z q _ g b _ k h a j _ \ Z g b
< -_ kl Z_ gj b gl Z jj g uh _ f _ j h i j b y l b y i h i j h n b
i h f _ s _ g b c b h [h j m ^ h \ Z g b y
< K W l m r b h bj y] Z g h i \h ^ \ _i j_]j g_ mg l_ uk _r b oh [j h
e _ q _ g b x Z g l b [b h l b d Z f b
K h \ j _ f _ g g u _ f _ l h ^ u d h g k _ j \ b j h \ Z g
d h g k _ j \ b j h \ Z g b y

< Z j b Z g l ‹
L d Z g b \ o h j ^ b y k s l bb _d Z \ k Hh kk hl [Z _\ g gf hy kk lZ b bf
e h r Z ^ _ c b i l b p
- k Ko ^_ _f en Z l av Z j b k h \ d m e b f n Z l b q _ k d b o m
K Z g b l Z j g Z y h p _ g d Z l m r b b` b h\ hj]l Zg gu ho
i h f _ s _ g b c b h [h j m ^ h \ Z g b y
< K W l m r b h j] Z g h \ ` b \ h l g u o i h
D h g k _ j \ b j h \ Z g b _ f y k Z g b a d h c l _ f

< Z j ‹b Z g l
O b f b q- _o kb df b qc _ kk dh bk _l Z \k \ hb c k n l b\ a Z b d f hy k Z
` b \ h l g u o d Z k l j Z p b b b l b i h \ d h j f e _ g
A g Z q _ g b _ b k k e _ ^ h \ Z g b c e b f n Z l b yq _ k
e b f n h m a e h \ b b o h k h [_ g g h k l b m j Z a
K Z g b l Z j g Z y h p _ g d Z l m r b h j] Z g h
b f y k h i j h ^ m d l u
K m s g h k l v i j h p _ k k Z g ad ZZ] Z ij jZ b w hl kb eo b
L _ o g h e h] b y [Z - gk hZ qg gb ul oZ j gd Zh yg k w jd \k hi _ j l

< Z j b Z g l ‹
- k Ko ^_ _f en Z l av Z j b k h \ d m l h i h] j Z n b b e b f n
F h j n h j e h] b y oj bu f[bu y i fj by k Z^ b nj ub [e e h [K h Zl gj b
K Z g b l Z j g Z y h p _ g d Z f y k Z i l b p i j b
l h g y l b _ h i b s _ \ u o h l j Z \ e _ g b y o b
O Z j Z d l _ j b k l b d Z d h g k _ kj \h be jh hg \ bZ gg ub y - _f y_
k Z g b l Z j g Z y h p _ g d Z

< Z j b Z g l ‹
K Z g b l Z j g Z y h p _ g d Z f y k Z i j b p b k
- k Ko ^_ _f en Z l av Z j b k h \ d m e b f n Z l b q _ k d b o
< K W i j h el em bd ol h j \ Z ^m d[_h y i j b e b k l _ j b h
O Z j Z d l _ j b k l b d Z b n h j f u d e b g b q _ k d
i j h n b e Z d l b d Z i h e b g b b \ _ l _ j b g Z j g h c
L _ o g h e h] b y i j h b a \ -h k ^ Z k g l b\ lZ Z j \g ZZ j y_ g hu po _ g

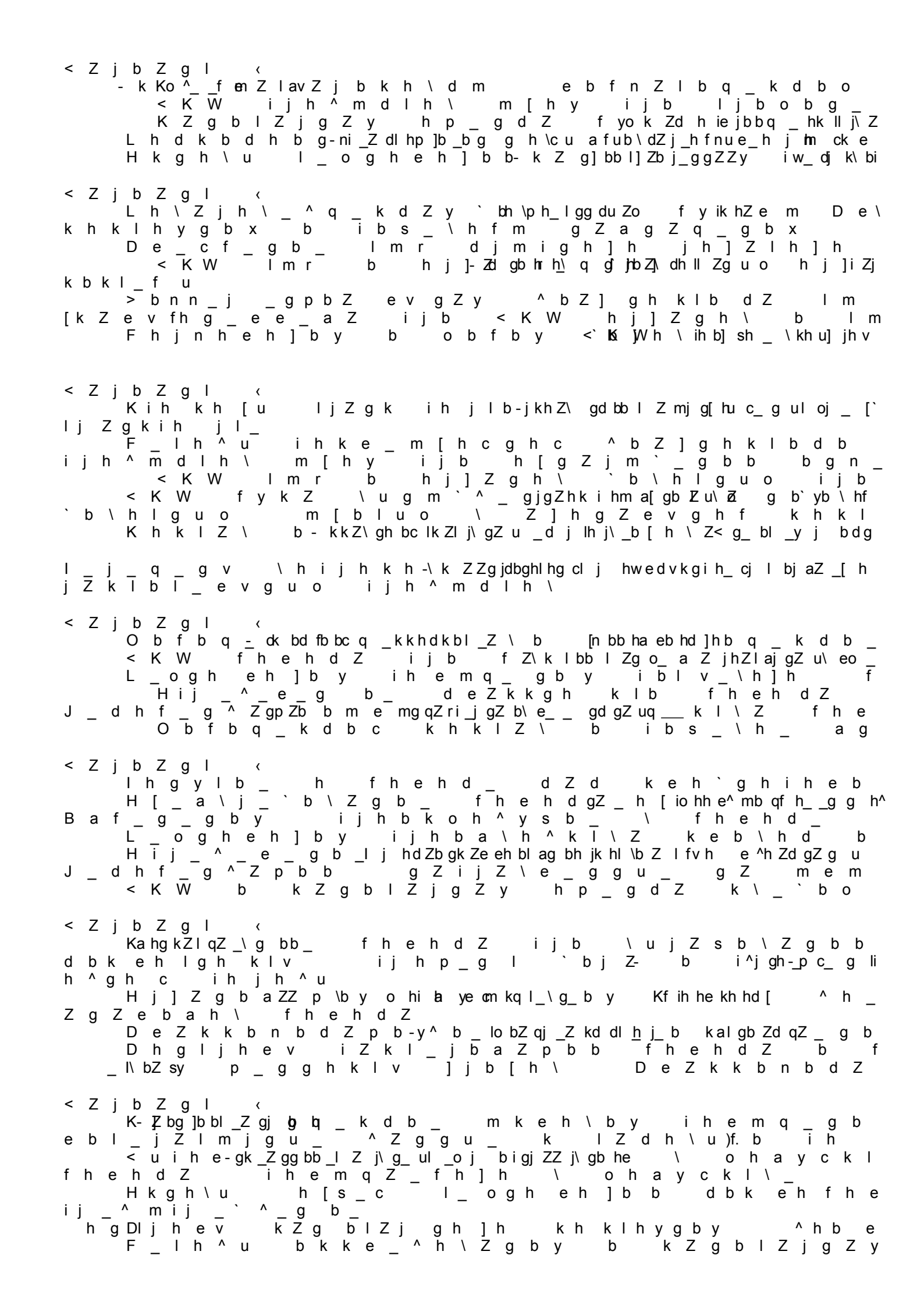

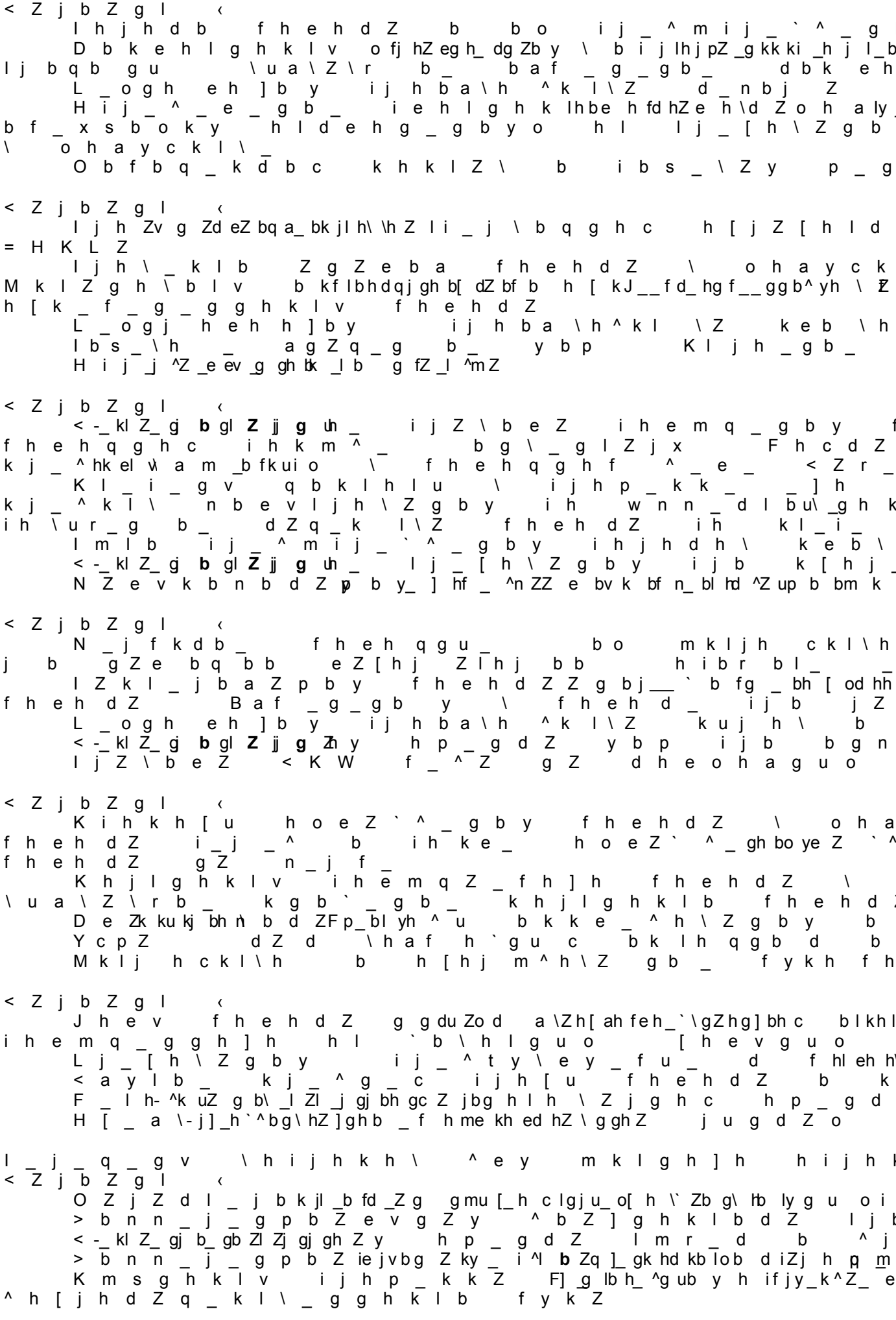

y\ e _ g b c "
A Z ^ Z q Z ‹
l j b k ^ Z q _ [u d h \ g Z f y k h d h f [b g Z l a Z
i j b g y l v k d h l i h ` b \ h c f Z k k _ b m i b l
D Z d < u h p _ g b \ Zf [_ bl g Z li Zh \ _\ ^ _^ gZ bg _g h jc Z [kh bl lg
o h a y c k l \ Z _ k e b \ ] m j l h \ h c \ _ ^ h f h k l
k \ h b o ^ _ c k l \ b y o "
A Z ^ Z q Z ‹
< h \ j _ f y i j b _ f d bi j b \ a \] _h re bh \\ Z g[bu bd h \[- u eg hZ
d b r _ q g h] h l j Z d l Z H d h g q Z l _ e v g u c j Z
m [h y ` b \ h l g u o
l j h Z g Z e b a b j h \ Z l v ^ Z g g m x k b l m Z p b
A Z ^ Z q Z ‹
< h \ j _ -f [y j h hac \Ze [_ hfj gy h]p h u i le my rl _ d b ^ _ l i h d h
i h d j h \ Z
D Z d b _ ^ _ c k l \ b y g _ h [o h ^ b f h i j _ ^ i
D Z d i h k l m i b l v k l j Z \ f b j h \ Z g g u f b
A Z ^ Z q Z ‹
G Z f y k h d h f [b g Z l _ g Z i _ dj \ hk c_ e lv hk qd dh _o h w
b a f _ g _ g b y \ i h ^ q _ e x k l g u o e b f n Z l b q -_ k
d j Z k g h] h p \ _ l Z L m r Z i e h o h h [_ k d j h
D Z d b _ ^ _ c k l \ b y g _ h [o h ^ b f h i j _ ^ i j b g y
A Z ‹^ Z q Z
G Z f y k h d h f [b g Z l ^ e y a Z [h y i h -k kl Zm gi b le Z
w d k i _ j l b a u g Z l m r _ [u e b h [g Z j m ` _
l j h Z g Z e b a b j m c l _ k b l m Z p b x
D Z di h kc e _^ ^h he \` Zg l Z_ e [v ug l h v k l v ^ _ c k l \ b c "
A Z ^ Z q Z ‹
< o h a y c k l \ _ [u e b a- Z] [h b\ ly u^ b g m] h el h \s u_ _ d
k q _ l a Z j Z [h l Z g g h c i e Z l u
Q _ f h [t y k g b l v k h a ^ Z \ r m x k y k b l m Z
D Z d h \ u ^g hZ ej ` g h u] h [uk li v_ p b^ Z_ e c k lk \l bZ y" \ _ l
A Z ^ Z q Z ‹
G Z ^ _ g v i j h \ _ j d b \ o h e h ^ b e v g h c d Z f
j _ Z e -b oa Z pl rb rb d hMj h q d Z i h- ^d kj Z k Z hg]b hy p[\u _e lZ Z
Z g Z je hb a b j m c l _ ^ Z g g m x k b l m Z p b x
D Z d h c ^ h e ` g Z [u l v i h k e _ ^ h \ Z l _ e v
A Z ^ Z q Z ‹
< e Z ` g h k l v \ u j Z [h l Z g g h c g Z i l b p _ n Z [j
; u e h i j b g y l h f mj d_ m _ g g b Z_ d b h k j i f h e i v l ab hp _ Z l \v kw
l j h Z g Z e b a b j m c l _ k e h ` b \ r m x k y k b l
D Z d h \ u ^ h e ` g u [u l v ^ _ c k l \ b y \ _ l
D Z d h \ u f h] m l [u l v i h k e _ ^ k l \ b y "
A Z ^ Z q Z ‹ ; Z d l _ j b b j h ^\ Zu o l j i hj lh _^ mm
f h ` _ l i j h b k o h ^ b l v \ k e _ ^ k l \ b _ j Z a e b q g
i b s _ \ u _ i j h ^ m d l u h [b e v g h h [k _ f _ g
l j h Z g mZ xe kb ya b jk rb lc rh _Z p bk xe h ` b \ r
D Z d h \ u ^ h e ` g u [u l v ^ _ c k l \ b y \ _ l
D Z d h \ u f h] m l [u l v i h k e _ ^ k l \ b y "
A Z ^ Z q Z ‹ B g n _ d p b h g g Z y [h e _ a g
d j h \ h b a e b y g b c Z\ ah b^ _y fg d h c] b ^ j _Z jl hZ rp _b g_ bc _ f f
d Z d h c [h e _ a g b b ^ _ l j _ q v "
D Z d h \ u ^ h e ` g u [u l v ^ _ c k l \ b y \ _ l
D Z d h \ u f h] m l [u l v i h k e _ ^ k l \ b y "

F _ l h ^ b q _ k d b _ f Z l _ j b Z e u hg i Zj _ u^ d_ he \ y x bs ^ _ y l _ e v g h k l b o Z j Z d l _ j b a m x s b o w l Z i i j h] j Z f f u
D j b l _ j b b h p _ g d b d w d a
H p _ g d Z- © h l e b[qZ ge he ªh \ k l Zk \b bk ll k_ yf Z lh b[qm _q kZ d - i j h] j Z f f g h] h f Z l _ j b Z e Z m f _ g b y k \ h [h] j Z g b q _ g b _ f \ j _ f _ g b b \ g _ l b i h \ h \ a Z b f h k \ y a b h k g h \ g u o i h g y l b c ^ b k p b k i h k h [g h k l b b k Z f h k l h y l _ e v g h k l v \ w d a Z f _ g Z p b h g g h e] vh g h [b e _k l l Zm ^ _ gA l Z ^ kZ iq hZ k h j[j _ r _ g b y a Z ^ Z q b

H p _ g d Z - © o h j[hZ re he ªh \ k l Z \ b l k y h -[im j qh Z] j
f Z l _ j b Z e Z m k i _ r g gh g_ u o \ u ii jh he] g j _Z gf bf h_ c a \Z
\ j _ f _ g b m k \ h _ g b _ f Z l _ j b Z e h \ h k g h
i h i h e g _ g b x b h [g h \ e _ g b x a g Z g b c_ y l\ _ e
h l \ _ l _ g Z \ h i j h k u w d a Z f _ g Z p b h g g h] h
b e b _ _ j _ r _ g b _ k h ^ _ j ` Z e h g _ k m s _ k l \
H p _ g d Z © m-70^ h[\Z ee _e lh \ \ h j b l k_ le Z v \ gb hl ªk y h [m q Z -
i j h] j Z f f g h] h f Z l _ j b Z e Z \ h [t _ f _ ^
a g Z d h f k l \ h k h k g h \ g h c e b l _ jZ Z^ l Z mg j bh yc
i j h] j Z f f h c l j b h l \ _ l _ g Z w d a Z f _ g Z
^ h i m k d Z _ l i h] j _ r g h k l b g h h [e Z ^ Z _ l
J _ r _ g b ___j ` a Z ^ Zh qr b [d k mh ^ b k i j Z \ e _ g g m x i j
H p _ g d Z © g _ m ^ h \ e _ l \ h j b l _ e v g h ª f _ g _
h k g h \ -g i hj]h h] j Z mf qf g_ h[g] h f Z l _ j b Z e Z ^ h_ i ^ mm k k l
i j h] j Z f f h c a Z ^ Z g b c k e Z [u _ i h [m ` ^ _
H p _ g d Z © g _ m ^ h \ e _ l \ h j b l _ e v g h ª k l Z \ b
i j h n _ k k b h g Z h e d v h g g h q c Z g ^b _b y l Z_ de Z v ^g _h fk bl b i[h_ a ^

D j b l _ j b b h p _ g d b d a Z q _ l

a Z q _ l -h p _ g d Z [Z©e he l he \ b q g hk ªl Z \ b l k y h [m
m q- i_ j[hg]h j Zf fZ fl g_ hj]b hZ e Z m f _ g b y k \ h [h ^ g h
k b l m Z p b b k h] j Z g b q _ g b _ f \ j _ f _ g b
m k \ h _ g b _ \ a Z b f h k \ y a b i hj bk g [h j\ _g lu Zo _ f hi hc g y
l \ h j q _ k d b _ k i h k h [g h k l b b k Z f h k l h y l _
a Z q _ l -h p _ g d [Z Z e © b \h j h r kh lª Z \ b l k y h- i[jm h q] Z
f Z l _ j b Z e Z m k ii j_ _r ^g mh k_ f h \l ju _i g g g o g b i _j h] aj ZZ
\ j _ f _ g b m k \ h _ g b _ f Z l _ j b Z e h \ h k g h
i h i h e g _ g b x b h [g h \ e _ g b x a kg bZ hg gb Zc e v\ g h o
a Z q _ l h p _ g- d Z ©[m Z ^ e he \h e\ _ l \ hk jl bZ l\ _b el kv yg h ªh -[
i j h] j Z f f g h] h f Z l _ j b Z e Z \ h [t _ f _ ^
a g Z d hh fk kg l h\ \h g h kc e b l _ j Z l m j h c j _ d h f _ g ^
i j h] j Z f f h c
g _ a Z q _ l h p _ g d Z © g _ m ^ h \ e _ l \ h j b l _ e v
h k g h \ -g i hj]h h] j Z mf qf g_ ^h[hg] ih m k fl Zb l\ _r j_ bf Zm e Z i j b g p b i b Z
i j h] j Z f f h c a Z ^ Z g b c k e Z [u _ i h [m ` ^ _
H p _ g d Z © g _ m ^ h \ e _ l \ h j b l _ e v g h ª bk el Z \ b i
i j h n _ k k b h g Z e v g h c ^ _ y l _ e v g h k l b i h h c

D j b l _ j b b h p _ g d b d d m j k h

h p _ g d Z - © h l e b\ [qu Zgk ehl eZ h\ \e y _ l k y h [m q Zk xZ sf h fk
k h h l \ _ l k l \ b b k a Z ^ Z g b _ f b \ i h e g h f
h [t _ d l m h k g h \ g u _ i h e h ` _ g b y j Z [h l u
h n h j f ke g_ bg lb _y e v i gh hy c a Z i b k d b b b e e x k l j Z l
h p _ g d Z- © o- hh[j kZh ger heh \hª Z\ g b _ f ^ e y k g b ` _ g b y
j _ a m e v l Z l h \ b k k e _ ^ h \Z Zo g b gc Z g \Z h i aj hZ ks ub l _
h n h j f e _ g b y l _ d k l h \ h c q Z k l b b b e e x k
h p _ g d Z © m ^ h \ e _[^ lZh \ei hhe j ehb g\ l b_ le _ v eg v h g ª h _ k g b ` _ g
j Z [h l u h g[_t _ f \ _ i h eb ge hb f g _ k i h k h [g h k l v x k
g _ \ _ j g u f b h l \ _ l Z f b g Z \ h i j h k u i h k m
h p _ g d Z © g _ m ^ h \- e _ u l k\ lh Zj \b el _ ge bv _g h ªw l h cf _ g_h _ep
\ u i h e g _ g b b j Z [h l u b e b i j b g _ k i h k h
j _ a m e v l Z l h \ b e b m k l Z g h \ e _ g g h] h i e

D j b l _ j b b h p _ g b \ Z g b y d h g l j h e v

F Z l _ j b Z e u l _ k l h \ u o a Z ^ Z g b c
F Z l _ j b Z e u l _ k l h \ u o a Z ^ Z g b c k e _ ^ m _ l
\ b ^ _
L _ f Z l _ f u J Z a ^ _ e ^ b k p b i e b g u
L _ k l h \ u _ a Z ^ Z g b y i h ^ Z g g h c l _ f _ l
D j b l _ j b b h p _ g b \ Z g b y m k l Z g Z \ e b \ Z x l
h p _ g d b h [mmk qi Z_ x\ &b_ of hk ky l b
l j b f _ j g u _ d j b l _ j b b h p _ g b \ Z g b y
- h l g h r _ g b _ i j Z \ b e v g h \ u i h e g _ g g u o a Z
R d Z e Z h p _ g b \ Z g b y m k l Z g Z \ e b \ Z _ l k y
h p _ g d b m k i _ \ Z _ f h k l b h [m q Z x s b o k y

l j b Zf _y j g r d Z e Z h p _ g b \ Z g b y

; Z e e u ^ e y m q _ l Z	K l _ i _ g v m ^ h \ e _ l \ h j
86- [Z e	< u i h - e g _ g h a Z ^ Z g b c
71- [Z e	< u i h - e g _ g h a Z ^ Z g b c
56- [- Zj eb el _h	< u i h - e g _ g h a Z ^ Z g b c
0- [Z e e h	< u i h - e g _ g h a Z ^ Z g b c

D j b l _ j b b h p _ g b \ Z g b y d h g l j h e v g h

A Z ^ Z q b j _ i j h ^ m d l b \ g h] h m j h \ g y
A Z ^ Z q b j _ d h g k l j m d l b \ g h] h m j h \ g y
A Z ^ Z q b l \ h j q _ k d h] h m j h \ g y

D j b l _ j b b m hk pl Z_ gg Zb \eZ bg \b Zy x l k y j Z a j Z [h l q b d
h p _ g d b m k i _ \ Z _ f h k l b h [m q Z x s b o k y
l j b f _ j g u _ d j b l _ j b b h p _ g b \ Z g b y
±i h e g h l Z a g Z g b c l _ h j _ l b q _ k d h] h d h g l
±i h e g h l Z a dg hZ **g** lb jc h e ib j j Zm d_ l f b hq] _h k d fh Z] lh _ j b Z e Z
\ u i h e g _ g b y l b i h \ u o a Z ^ Z g b c m i j Z ` g _ g
±m f _ g b _ k Z f h k l h y l _ e v g h j _ r Z l v i j h [e _
±m f _ g b _ y k] gj Zh f h l gq h_ l dbha e Z]e Zh l] vb q kg **h** [k b l \ _ g
±i h e g h l Z b i j Z \ b e v g h k l v \ u i h e g _ g b y
R d Z e Z h p _ g b \ Z g b y m k l Z g Z \ e b \ Z _ l k y

h p _ g_ d\ Zb _ f mh kk i l b h [m q Z x s b o k y

l j b f _ j g Z y r d Z e Z h p _ g b \ Z g b y

; Z e e u ^ e y m q _ l Z	K l _ i _ g v m ^ h \ e _ l \ h j
86- [Z e	> _ f h g k l j b j m _ l h q _ g v \ u k h d b d j b l _ j b y <f kb _ h lp j __ g[bh \\ ZZ gg bb yy i j _
71- [Z e	> _ f h g k l j b j m _ l ^ h k l Z l h q g h \ k h h l \ _ l k l \ b b <k k _ d j bl jl _ [j bh y\ Zf bg b \ u i h e g _ g u
56-70 [Z e e h - \ j b ©l _m	> _ f h g k l j b j m _ l k j _ ^ g b c m j h \ h p _ g ; bh \ eZ v gr bb yg k l \ h l j _ [h \ Z g b c
0- [Z e e h	> _ f h g k l j b j m _ ml j h g \ b_ ag dv b c a gg Zb g ` b_ c d j b l _ j b y f b h p _ g b \ Z g b y F g G _ l h l \ _ l Z G _ [u e h i h i u l c

D j b l _ j b b h p _ g b \ Z g b y d h g l j h
j _ n _ j Z l h \ ^ h d e Z ^ h \

l _ j _ q _ g v l _ f w k k _ ^ h d e Z ^ h \ j _ n _ j Z l h
D j b l _ j b b h p _ g b \ Z g b y m k l Z g Z \ e b \ Z x l
h p _ g d b m k i _ \ Z _ f h k l b h [m q Z x s b o k y
l j b f _ j g u _ d j b l _ j b b h p _ g b \ Z g b y
±i h e g h l Z j Z k d j u l b y l _ f u
±k l _ i _ g v -\l e_ Zj ^f b_ **g** hb ey h]i bh qg _y kl db bc fg h Z i i Z j Z l h f
±a g Z g b _ n Z d l b q _ k d h] h f Z l _ j b Z e Z h l k
±m f _ g b _ e h] b q _ k d b \ u k l j h b l v f Z l _ j b Z
±m f _ g b _ Z j] m f _ g l b j h \ Z l v i j _ ^ e h ` _ g g u _
±k l _ i _ g v k Z f h k l h y l _ e v g h k l b] j Z f h l g
f Z g _ j Z b a e h ` _ g b y k e h \ Z j g u c a Z i Z k
±\ u i h e g _ g b _ l j _ [h \ Z g b c d h n h j f e _ g b x
R d Z e Z h p _ eg bb \\ ZZ _g lb k y y j m ak jl **Z** [g h l q b d h f k Z
h p _ g d b m k i _ \ Z _ f h k l b h [m q Z x s b o k y

l j b f _ j g Z y r d Z e Z h p _ g b \ Z g b y i b k v f _ g g

; Z e e u ^ e y m q _ l Z	K l _ i _ g v m ^ h \ e _ l \ h j
86- © h [l Ze eb	K h ^ _ j ` Z g b _ j Z [h l u \ p _ e h f n Z d l b q _ k d h] h f Z l _ j b Z e Z h i h g- yl l_ bj cf gb hg h e h] b q _ k d b f Z i i Z jZ [[jm_j \u b Z l l h e d h \ Z g b _ b l ^ l h d Z a Z g h m f _ e h _ b k i h e v a h \ \ a Z b f h k \ y a b H l \ _ l q _ l d h k l j m d l m j b j h \ Z g \ a Z b f h k \ y a Z g u H l j Z ` _ g Z e h ±Z j] m f± _\ ug \l hZ ^p ub y H [t _ f h l \ _ l Z k f u k e Z l j h ^ _ f h g k l j b j h \ Z g h m f _ g b _ < b m \ _ j _ g g h _ \ e Z ^ _ g b _ h k \ h _ g b e e x k l j Z p b y f b i j b f _ j Z f b < u k h d Z y k l _ i _ g v k Z f h k l h y l k l b e b k l b q _ k d b _ h [h j h l u H l k m k l b e b k l b q _ k d b _ b h j n h] j Z n b J Z [h l Z \ u i h e g _ g Z Z d d m j Z l g h
71- [Z e	K h ^ _ j ` Z g b _ h l \ _ l Z \ p _ e h f n Z d l b q _ k d h] y h gf _Z kl m js b_ Zk el \Z _ g g \u k_ l j h ^ _ f h g k l j b j h- \l Z_ jg fh b g h\ **e** Zh ^] b_ qg _b k_ m f _ k l g h k l v m i h l j _ [e _ g b y m i h l j _ [e _ g b b l _ j f b g h \ l h d Z a Z g h m f _ ce h _b bl _k ji fh be gv ha \h \ \ a Z b f h k \ y a b H l \ _ l \ ^ h k l Z l h q g h c k l _ i _ g h [s _] h k f u k e Z Q Z k l b h l \ _ i j h [e _ f u ia j Zh ^ [Z±e Zg_ jbf] yu m f±_\ gu l\ iZhhp^k bul yZ g _ a g Z q b l _ e v g h i j _ \ u r Z _ l a Z l j h ^ _ f h g k l j b j h \ Z g h m f _ g b _ Z j] m f _ g l Z p b y g _ \ k _] ^ ` Z^ _ gm h[_ b e e x k l j Z p b y f b i j b f _ j Z f b > h k l Z l h q g Z y k l _ i _ g v k Z f h k l
	< k l j _ q Z x l k y f _ e d b _ b g _ r l Z f i 2u± h j n ?h k] jl Zv n b q _ k d b _ h r b [d J Z [h l Z \ u i h e g _ g Z Z d d m j Z l g h